



ENGINEERING
ARCHITECTURE
PLANNING
SURVEYING
ENVIRONMENTAL

100 PORTAGE STREET
HAYWARD, MI 48041
(810) 982-4910

102 W. WASHINGTON, SUITE 217
MAYCROFT, MI 48865
(810) 982-4910

624 SOUTH PINE STREET
SPRINGWELL, MI 48069
(810) 982-4910

2000A STEPHENSON AVE., SUITE 2
IRON MOUNTAIN, MI 49061
(810) 982-4910

707 48th STREET
SALYUT STE. WARE, MI 49793
(800) 850-0111

1175 W. WASHINGTON, SUITE B
MARQUETTE, MI 49801
(219) 732-4188

PROJECT TITLE:
**HISTORIC
STRUCTURE REPORT,
SOUTH FOX ISLAND
LIGHT STATION**

OWNER:
**MICHIGAN DEPT.
OF NATURAL
RESOURCES**

PREPARED FOR:
**FOX ISLAND
LIGHTHOUSE
ASSOCIATION
(FILA)**

PROJECT LOCATION:
**LEELANAU
COUNTY,
MICHIGAN**

FINAL REPORT NOV. 30, 2011
95% REVIEW SEP. 6, 2011
75% REVIEW DEC. 3, 2010
ISSUED FOR: DATE:

PROJECT NO.: F38-10395
DESIGNED BY:
DRAWN BY: CLT
CHECKED:
APPROVED:

**KEEPER'S DWELLING
SECOND FLOOR, TOWER,
& ROOF PLANS**

A2

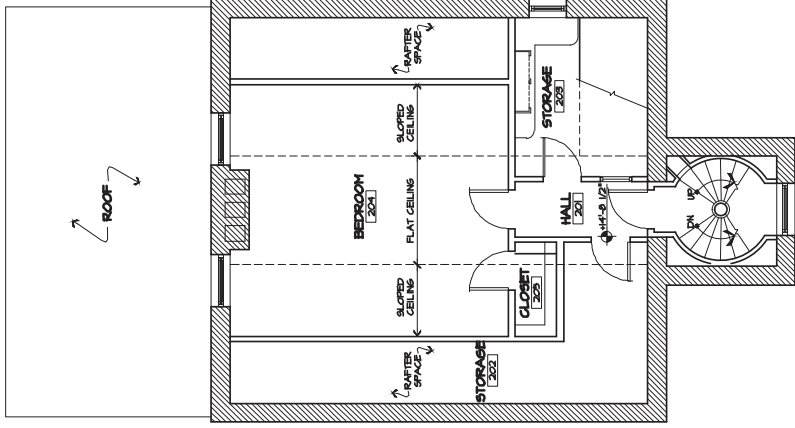

SECOND FLOOR PLAN
SCALE: 1/8" = 1'-0"
PLAN NORTH

1
A2

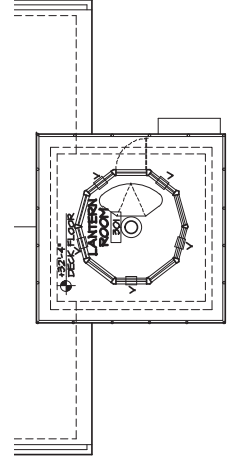

TOWER FLOOR PLAN
SCALE: 1/8" = 1'-0"
PLAN NORTH

2
A2

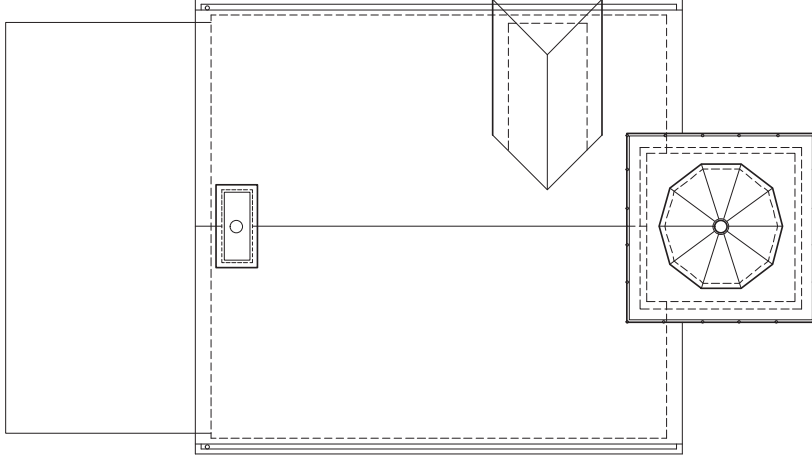

ROOF PLAN
SCALE: 1/8" = 1'-0"
PLAN NORTH

3
A2



ENGINEERING
ARCHITECTURE
PLANNING
SURVEYING
ENVIRONMENTAL

100 PORTAGE STREET
HUNTSVILLE, AL 35891
(205) 482-4870
102 W. WASHINGTON, SUITE 217
MADISON, AL 37101
1000 W. WASHINGTON
MADISON, AL 37101
604 SOUTH PINE STREET
SPRINGDALE, TN 37174
2000A STEPHENSON AVE., SUITE 2
IRON MOUNTAIN, MI 49061
100 W. WASHINGTON
SALYUT STE. WARE, MI 49793
(500) 850-0111
1175 W. WASHINGTON ST. B
MADISON, WI 53705
(608) 261-1111

PROJECT TITLE:

**HISTORIC
STRUCTURE REPORT,
SOUTH FOX ISLAND
LIGHT STATION**

OWNER:
**MICHIGAN DEPT.
OF NATURAL
RESOURCES**

PREPARED FOR:
**FOX ISLAND
Lighthouse
ASSOCIATION
(FILA)**

PROJECT LOCATION:
**LEELANAU
COUNTY,
MICHIGAN**

FINAL REPORT	NOV. 30, 2011
95% REVIEW	SEP. 6, 2011
75% REVIEW	DEC. 3, 2010
ISSUED FOR:	DATE:

PROJECT NO.: F38-10385
DESIGNED BY:
DRAWN BY: CLT
CHECKED:
APPROVED:

**KEEPER'S DWELLING &
SOUTH ELEVATION &
EAST ELEVATION**

A3

© U.P. Engineers & Architects, Inc.

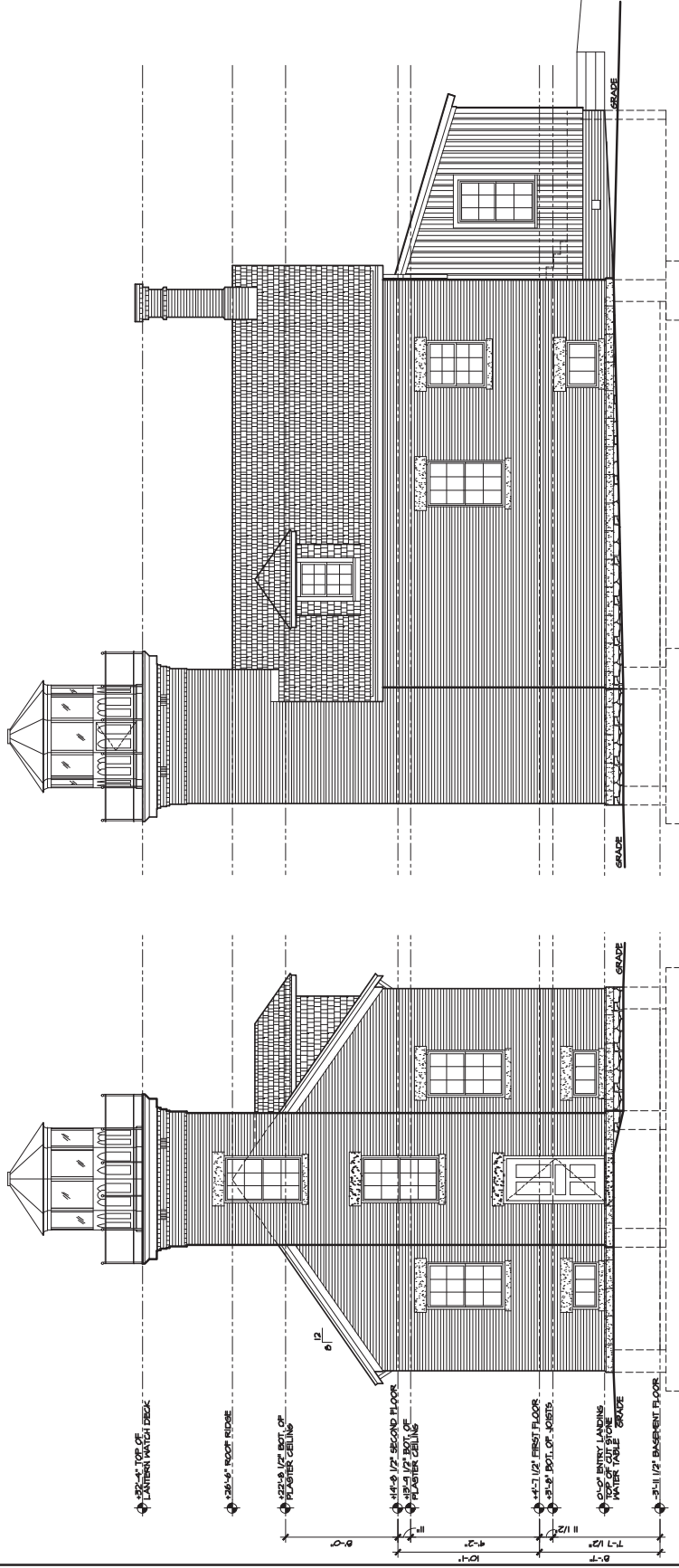



ENGINEERING
ARCHITECTURE
PLANNING
SURVEYING
ENVIRONMENTAL

100 PORTAGE STREET
HUNTSVILLE, AL 35891
(800) 482-4870

102 W. WASHINGTON, SUITE 217
MADISON, WI 53703
(608) 263-1111

624 SOUTH PINE STREET
SPRINGFIELD, MA 01103
(413) 733-1111

2000A STEPHENSON AVE., SUITE 2
IRON MOUNTAIN, MI 49061
(269) 255-1111

707 48th AVE STREET
SALUET STE. WARE, WI 49783
(500) 850-0111

1170 W. MARKET STREET, B
MADISON, WI 53703
(608) 263-1111

1170 W. MARKET STREET, B
MADISON, WI 53703
(608) 263-1111

1170 W. MARKET STREET, B
MADISON, WI 53703
(608) 263-1111

1170 W. MARKET STREET, B
MADISON, WI 53703
(608) 263-1111

1170 W. MARKET STREET, B
MADISON, WI 53703
(608) 263-1111

1170 W. MARKET STREET, B
MADISON, WI 53703
(608) 263-1111

1170 W. MARKET STREET, B
MADISON, WI 53703
(608) 263-1111

1170 W. MARKET STREET, B
MADISON, WI 53703
(608) 263-1111

1170 W. MARKET STREET, B
MADISON, WI 53703
(608) 263-1111

1170 W. MARKET STREET, B
MADISON, WI 53703
(608) 263-1111

PROJECT TITLE:

**HISTORIC
STRUCTURE REPORT,
SOUTH FOX ISLAND
LIGHT STATION**

OWNER:

**MICHIGAN DEPT.
OF NATURAL
RESOURCES**

PREPARED FOR:

**FOX ISLAND
LIGHTHOUSE
ASSOCIATION
(FILA)**

PROJECT LOCATION:

**LEELANAU
COUNTY,
MICHIGAN**

FINAL REPORT	NOV. 30, 2011
95% REVIEW	SEP. 6, 2011
75% REVIEW	DEC. 3, 2010
ISSUED FOR:	DATE:

PROJECT NO:	F38-10385
DESIGNED BY:	CLT
DRAWN BY:	CLT
CHECKED:	
APPROVED:	

**KEEPER'S DWELLING
NORTH ELEVATION &
WEST ELEVATION**

A4

© U.P. Engineers & Architects, Inc.

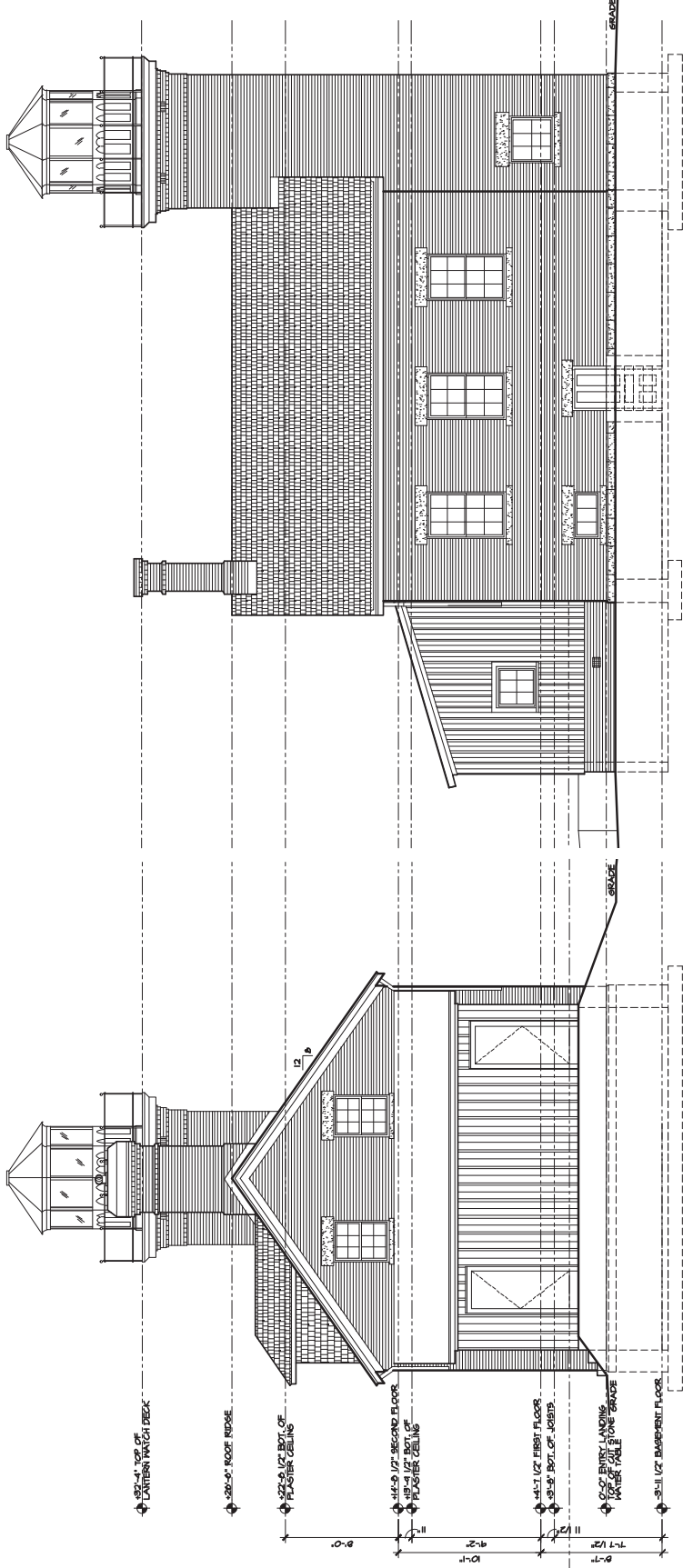

2
A4

WEST ELEVATION
SCALE: 1/8" = 1'-0"

1
A4

NORTH ELEVATION
SCALE: 1/8" = 1'-0"

8'-0" TOP OF
WATER TABLE

2'-0" TOP OF
ROOF RIDGE

2'-0" TOP OF
PLASTER CEILING

4'-0" TOP OF
SECOND FLOOR
PLASTER CEILING

4'-1" TOP OF
FIRST FLOOR
PLASTER CEILING

6'-0" TOP OF
ENTRY LANDING
WATER TABLE

3'-11" TOP OF
BASEMENT FLOOR